

Patient report

Bio-Rad DATE: 03/08/2019
D-10 TIME: 06:31 AM
S/N: #DJ4I016123 Software version: 4.20-2
Sample ID: 10444476
Injection date 03/08/2019 05:54 AM
Injection #: 33 Method: HbA1c
Rack #: --- Rack position: 2

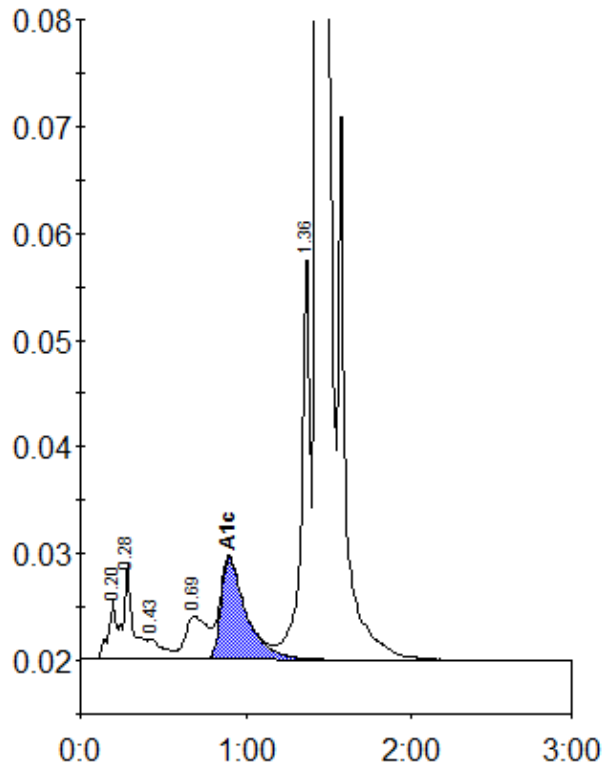

Peak table - ID: 10444476

Peak	R.time	Height	Area	Area %
A1a	0.20	5480	18264	0.8
A1b	0.28	9132	35734	1.5
F	0.43	1911	12412	0.5
LA1c/CHb-1	0.69	4038	38522	1.6
A1c	0.90	9537	101528	5.8
P3	1.36	38585	140673	5.8
A0	1.43	667625	2065399	85.6
Total Area:		2412532		

Concentration:	%
A1c	5.8